

INTERIOR LIVING

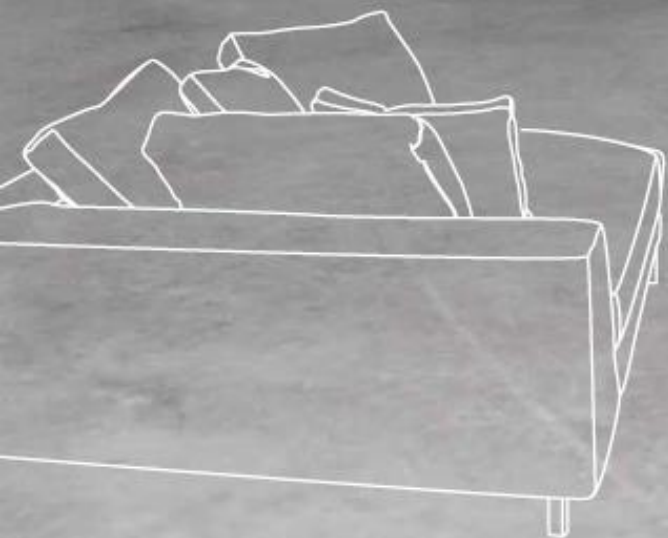

by
ULTRATOP[®]
LOFT



ŽIVJETI I RADITI U PRESTIŽNOM OKRUŽENJU S **PRAVOM ATMOSFEROM** REZULTAT JE IZBORA KOJI ĆE NAGLASITI **OSOBNOST** I DATI **KARAKTER** PROSTORU. OVE DVIJE ODLIKE ZAJEDNO ČINE JEDINSTVENI SKLAD. **CEMENTNI** PODOVI NUDE BROJNE MOGUĆNOSTI I PRUŽAJU JEDINSTVENU PRILIKU DA SE ISTAKNETE I **BUDETE ORIGINALNI**. TO JE ONO ŠTO STOJI IZA MAPEIJEVE IDEJE DA INOVATIVNA RJEŠENJA, VELIK IZBOR BOJA I JEDINSTVEN ZAVRŠNI IZGLED BUDU OSNOVA U SUVREMENOM UREĐENJU INTERIJERA UZ DODANU VRIJEDNOST – **MAKSIMALNU POUZDANOST** U RAZLIČITIM UVJETIMA PJEŠAČKOG PROMETA ZAHVALJUJUĆI SVOJIM **VRHUNSKIM KARAKTERISTIKAMA** MEHANIČKE OTPORNOSTI I OTPORNOSTI NA ABRAZIJU.

*LIVING, WELCOMING AND WORKING. IN PRESTIGIOUS ENVIRONMENTS. CREATING THE **RIGHT ATMOSPHERE** IS THE RESULT OF AESTHETIC AND COMPOSITIONAL CHOICES THAT HIGHLIGHT **ESSENTIALITY AND PERSONALITY**. TWO CHARACTERISTICS THAT CAN LIVE TOGETHER IN PERFECT HARMONY. **CEMENTITIOUS** SURFACES REPRESENT AN **ORIGINAL OPPORTUNITY** TO GO BEYOND ROUTINE CONVENTIONS. THIS IS WHAT LIES BEHIND MAPEI'S IDEA FOR A DEDICATED, INNOVATIVE PROPOSAL, IN WHICH SHADES, LINEARITY AND END RESULTS BECOME THE VITAL LYMPH OF CONTEMPORARY INTERIOR DESIGN. WITH AN ADDED ADVANTAGE: **MAXIMUM RELIABILITY**, WHATEVER THE LEVEL OF FOOT TRAFFIC, IN CIVIL SURROUNDINGS. THANKS TO ITS **HIGH PERFORMANCE** CHARACTERISTICS OF MECHANICAL AND ABRASION RESISTANCE IN CREATING CONTINUOUS, WITHOUT INTERRUPTION FLOORINGS.*

RAD NI PRO STO RI

KONCEPT SLOBODE I HARMONIJE IZMEĐU PODOVA I ZIDOVA OŽIVLJAVA ORIGINALNIM DIZAJNOM. OD RADNIH PROSTORA DO PROSTORA ZA OPUŠTANJE STVARA SE SKLAD I KONTINUITET IZMEĐU INTERIJERA I EKSTERIJERA KOJI OŽIVLJAVAJU U JEDINSTVENOJ CJELINI.

THE CONCEPT OF LIBERTY AIMS FOR ABSOLUTE INVOLVEMENT BETWEEN FLOORS AND WALLS WHICH COME TO LIFE WITH A MARKED MATERIC IMPACT. FROM WORK SPACES TO RELAXATION AREAS, OUR VIEW CONQUERS WIDER, MORE HARMONIOUS HORIZONS WHICH, WHILE CREATING THEIR OWN PERSONALITY, SAFEGUARD THEIR OVERALL COMPOSITIONAL HARMONY. CONTINUITY WHICH IS THEN RENEWED THROUGH A DIALOGUE BETWEEN INTERIORS AND EXTERIORS.

WO RK SPA CES





IZLOŽBENI PROSTORI *SHOWROOMS*

Bez obzira izlažu li se modeli visoke mode, automobili ili rijetka, vrhunska vina, ono što je zajedničko tim prostorima i što ih povezuje je atmosfera koju dizajn stvara stapajući u harmoničnu cjelinu podove, zidove i rasvjetu prostora.

Whether they be they for displaying haute couture, sports cars or rare, precious wines, their unifying feature is the atmosphere that architecture is capable of creating. The aesthetic counterpoint between floors and walls also involves merchandising features and lighting displays, in a harmonious dialogue.

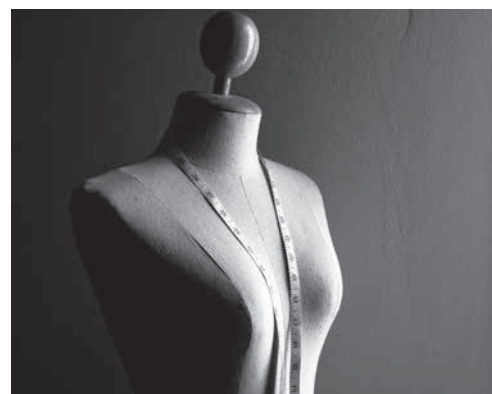
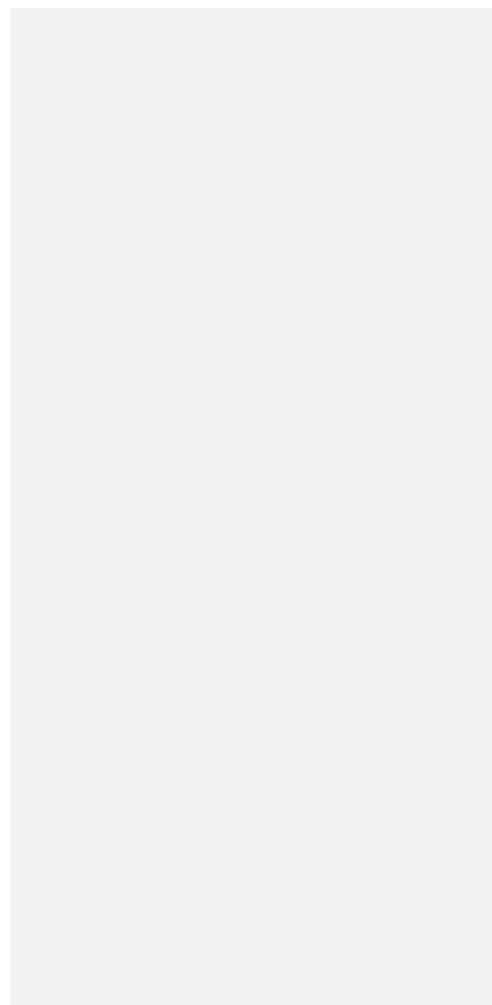



HOTELI I RESTORANI

Uživanju u dobrim stvarima u životu pridonose i susreti i okupljanja u prostorima u kojima se osim u okusima u kojima će uživati nepce može uživati i vizualno. Svaki prostor za sebe svojim različitim bojama, teksturama i oblicima stvara posebnu dinamiku i za stolom, dajući jedinstven doživljaj prostora.



HOTELS & RESTAURANTS

The finer things in life increasingly provide privileged spaces for architectural creativity and meeting and gathering places can now add visual pleasure to those of the palate. Each individual surrounding offers an expressive force to the dining table, resting on surfaces where tones, textures and colours combine to charm, define and distinguish.





SPA CENTRI *SPA CENTRES*

INTERIJERI DANAŠNJIH WELLNESS I SPA CENTARA VIZUALNO I FUNKCIONALNO MORAJU PODRŽAVATI ONO ŠTO PROMOVIRAJU – TREBAJU BITI MJESTO KOJE ĆE NAS OPUSTITI, PROBUDITI OSJETILA I DATI NOVU ENERGIJU. TO SU MJESTA NA KOJIMA SE TRADICIJA I ORIGINALNA SUVREMENA RJEŠENJA STAPAJU U JEDNO STVARAJUĆI SKLAD I POZIVAJU DA UŽIVAMO SVIM OSJETILIMA.

NEW TEMPLES OF WELLBEING MAKE THE VIEW AND EMOTIONAL INVOLVEMENT AN ESSENTIAL PART OF WHAT IS ON OFFER. WITH AN ADDED CREATIVE EXERCISE: ITS DIALOGUE WITH THE WATER. THE ANTIQUE CULTURE OF SPA CENTRES COMBINES WITH HIGHLY ORIGINAL PATHS. THE HARMONY OF THE SURFACES IS AT THE ROOT OF THEIR CHARM, TACTILE AS WELL AS VISUAL.







Različite razine unutar istog kompozicijskog okvira – stepenice, podignute konstrukcije i namještaj, zahtijevaju harmoniju u prostoru. Horizontalne površine estetski se mogu povezati s vertikalnima, kao i s namještajem te tako stvoriti skladan, nesvakidašnji kontinuit.



STAMBENI PROSTORI S NAMJEŠTAJEM

LIVING SPACES WITH FURNISHINGS



Different levels within the same compositional framework, with stairs and lift structures that require a new harmony within their design. The aesthetic choices for horizontal surfaces may also be incorporated vertically and in furnishings, to create surprisingly expressive continuity.

prednosti **advantages**

- Za sve površine: horizontalne, vertikalne i stropove
 - „Oblačasti“, jednobojni ili tonirani izgled
 - Miješanjem je moguće dobiti beskonačan broj nijansi
 - Jednostavna priprema i nanošenje
 - Visoka mehanička čvrstoća i otpornost na abraziju
 - Pogodan za stambene i komercijalne prostore s intenzivnim pješačkim prometom
 - Za sanaciju postojećih podova kao i za izvođenje novih
 - Otporan na UV zrake
 - Ugodan na dodir
 - Jedinstvene teksture
 - Jednostavan za čišćenje
 - Jedinstven, moderan, otporan
 - Jednostavan za održavanje
- *For all types of surface: horizontal, vertical and ceilings*
 - *Nuvolato effect, monochromatic or tone on tone*
 - *Mixable into an infinite array of colours*
 - *Simple preparation and application*
 - *High strength and resistance to abrasion*
 - *Suitable for residential surroundings and commercial areas with intense foot traffic*
 - *For repairing existing surfaces and creating new coatings*
 - *Resistant to UV rays*
 - *Pleasant to the touch*
 - *Textured/creative tactile effect*
 - *Easy to clean*
 - *Essential, modern, sober*
 - *Easy maintenance*

glavna područja primjene

main areas of use



Stambeni prostori
Residential settings

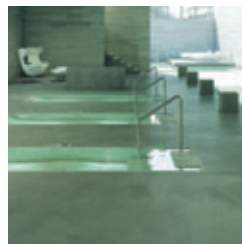

Wellness i spa centri
Wellness and spa centres



Izložbeni i komercijalni prostori
Commercial areas



Muzeji i galerije
Museums and art galleries



Restorani i hoteli
Restaurants and Hotel lobbies



Stepenice
Stairways

**KARTA
BOJA**

***COLOUR
CHART***

IZBOR **BOJA**

NARANČASTA

osnovna boja bijela
white base



F

SAHARA OR

W



F

GOBI OR

W



F

MOAB OR

W



F

KAVIR OR

W



F

SONORA OR

W

Prikazane boje su informativnog karaktera i mogu odstupati od stvarnih boja zbog ograničenja tiska.

ORANGE

osnovna boja natur *natural base*



F

SAHARA OR

W



F

GOBI OR

W



F

MOAB OR

W

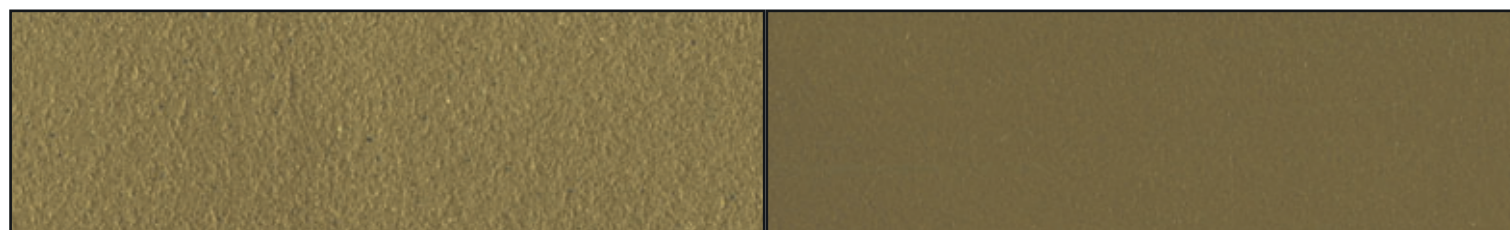

F

KAVIR OR

W

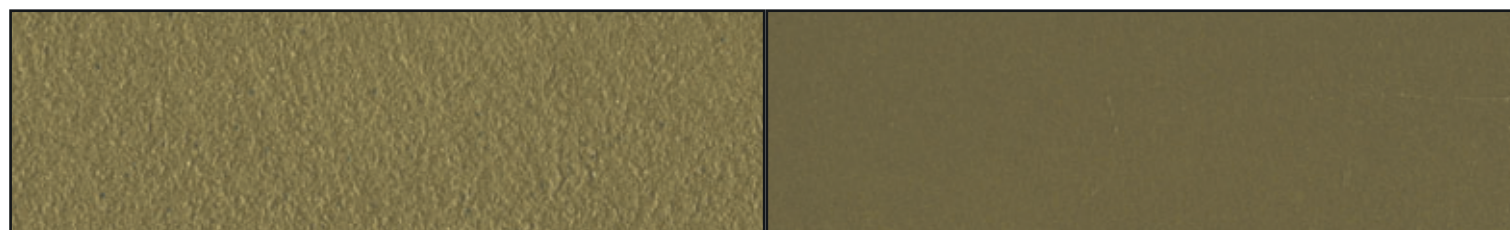

F

SONORA OR

W

PLAVA

osnovna boja bijela
white base



F

CUBA BL

W

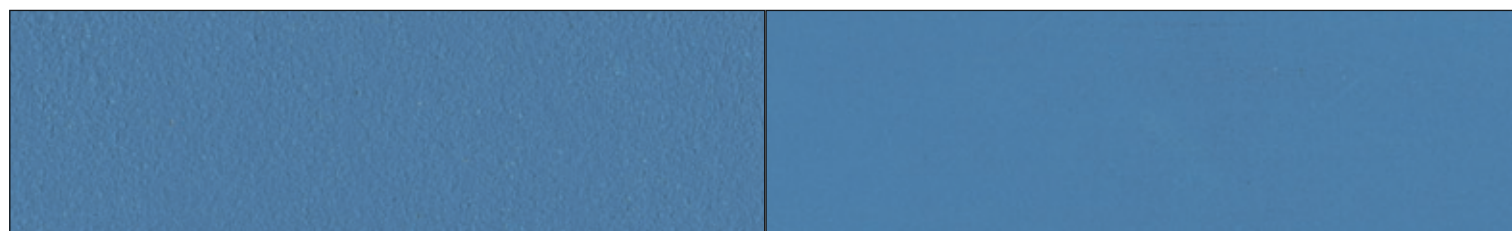

F

HAWAII BL

W



F

ZANTE BL

W



F

THAITI BL

W



F

FIJI BL

W

BLUE

osnovna boja natur *natural base*

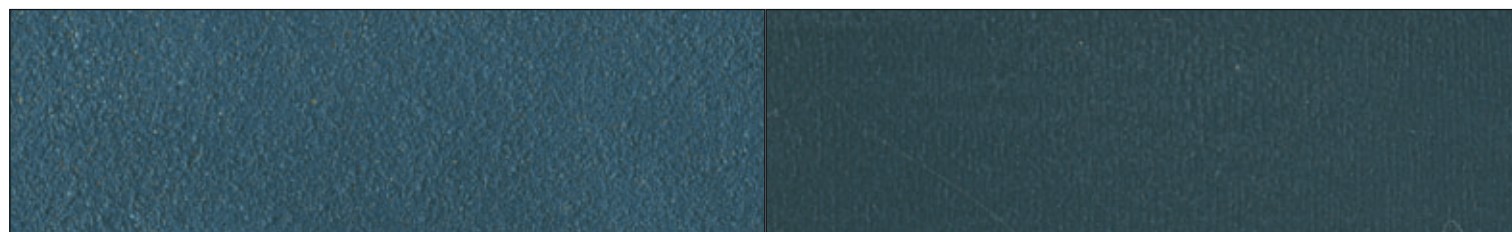

F

CUBA BL

W

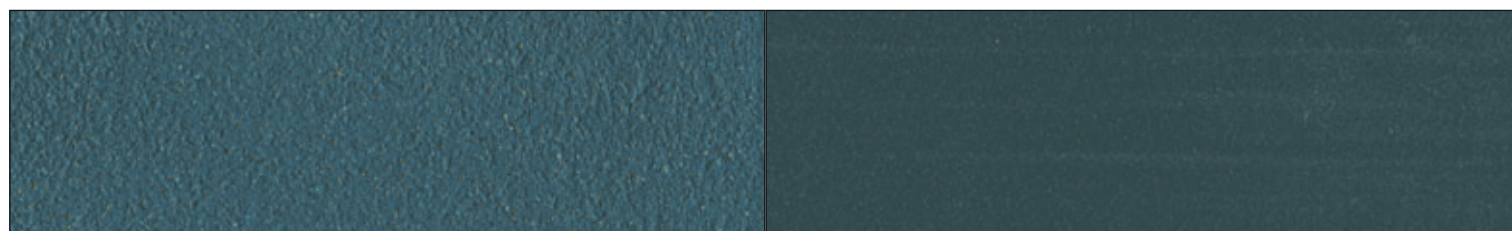

F

HAWAII BL

W

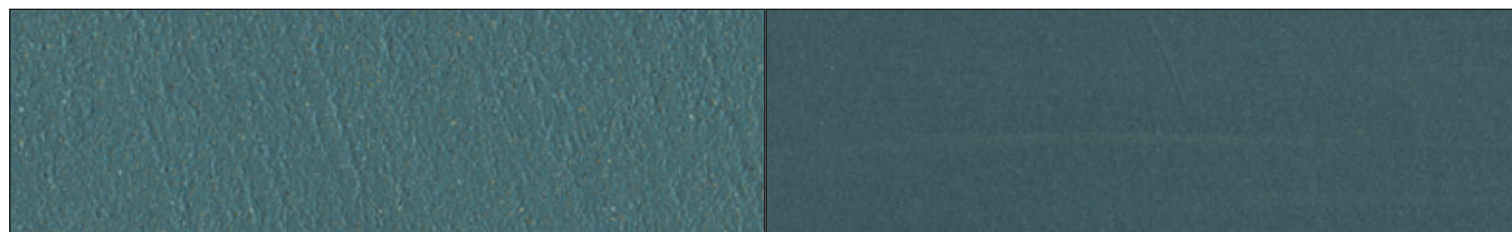

F

ZANTE BL

W



F

THAITI BL

W

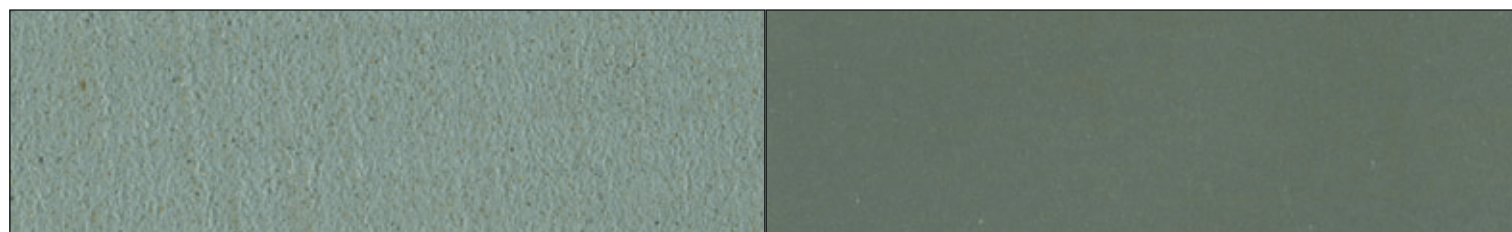

F

FIJI BL

W

IZBOR **BOJA**

KOBALTNO PLAVA

osnovna boja bijela
white base



F

VOLGA CO

W



F

DANUBIO CO

W



F

SENNА CO

W



F

RENO CO

W



F

MANHATTAN CO

W

COBALT BLUE

osnovna boja natur *natural base*

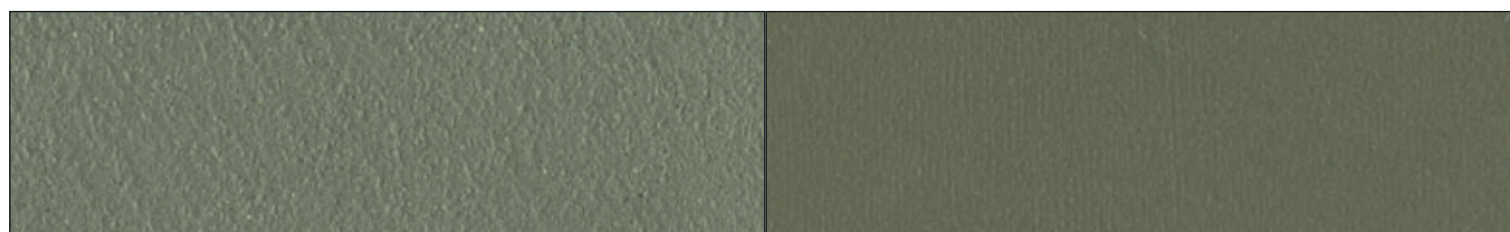

F

VOLGA CO

W



F

DANUBIO CO

W

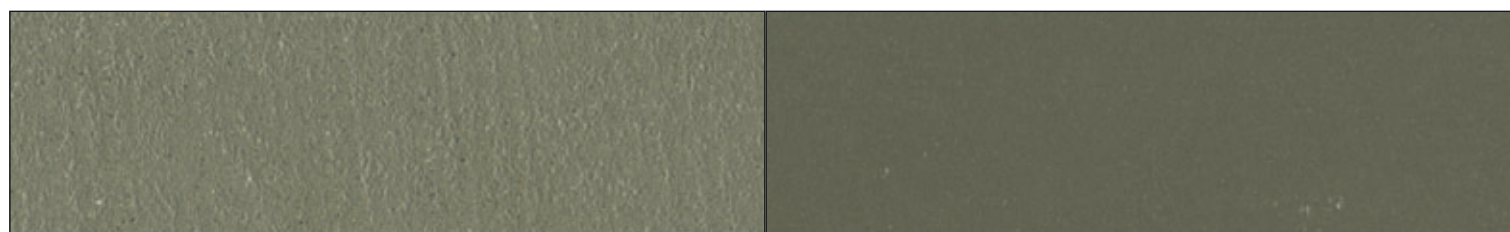

F

SENNА CO

W

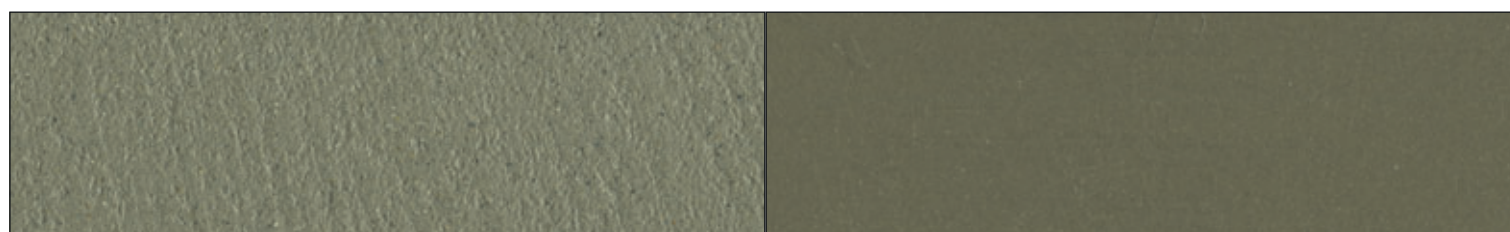

F

RENO CO

W



F

MANHATTAN CO

W

osnovna boja bijela
white base

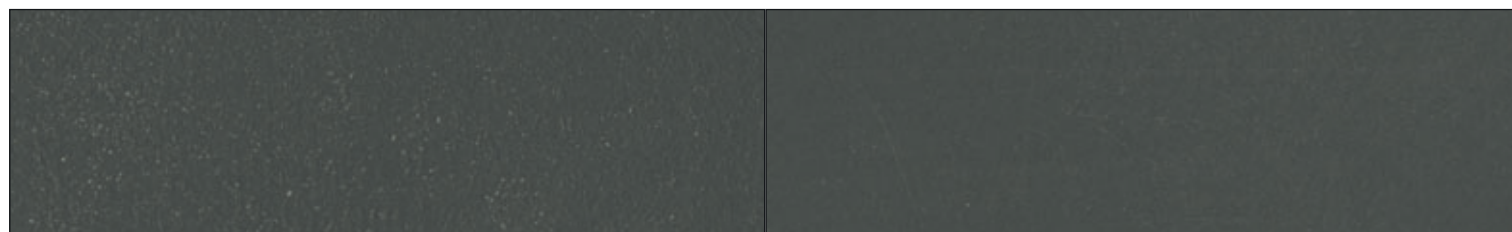

F

LONDON GR

W

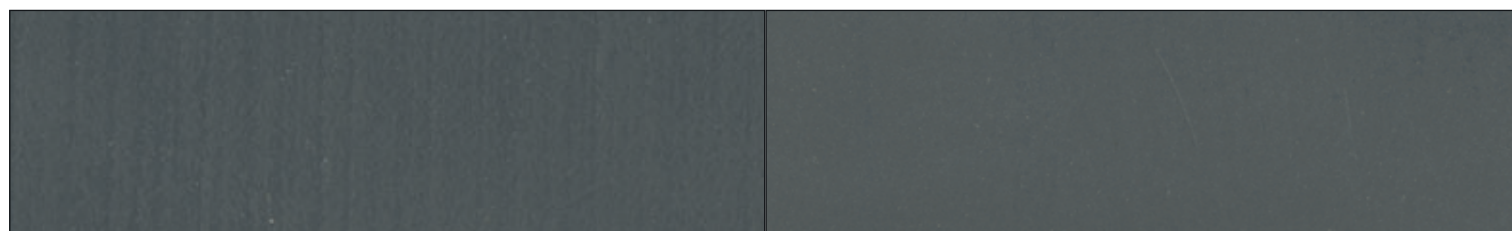

F

MOSCOW GR

W

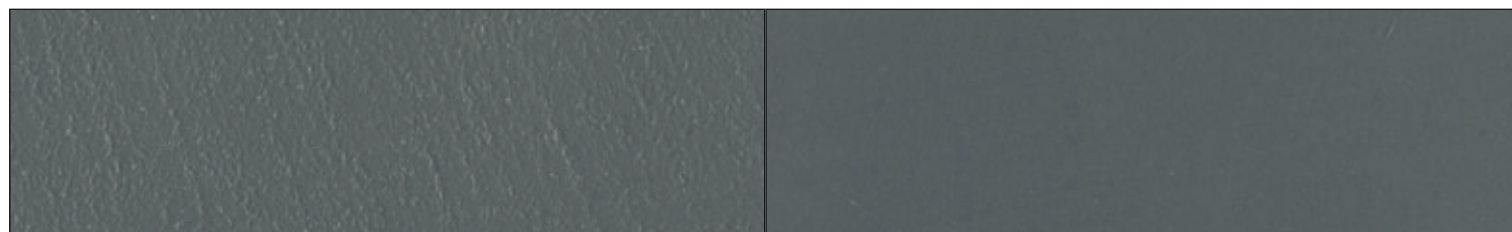

F

ZURICH GR

W



F

NEW YORK GR

W

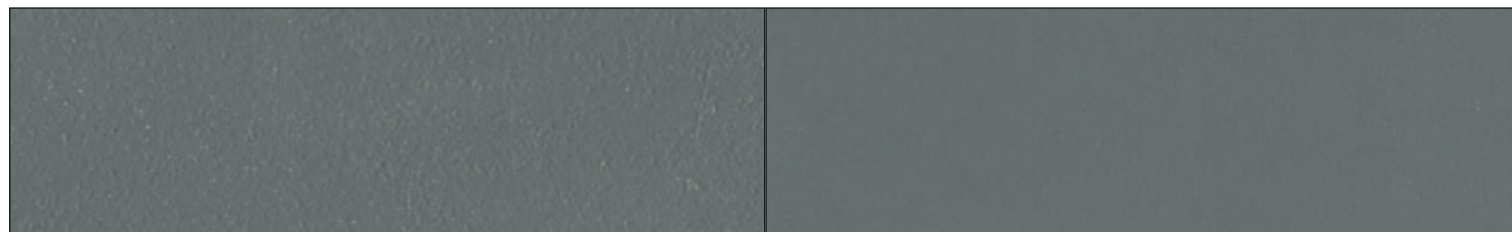

F

BERLIN GR

W

GREY

osnovna boja natur *natural base*

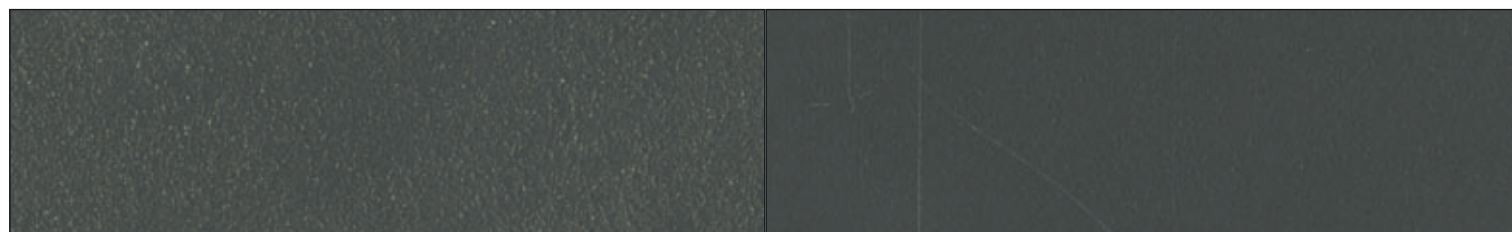

F

LONDON GR

W



F

MOSCOW GR

W

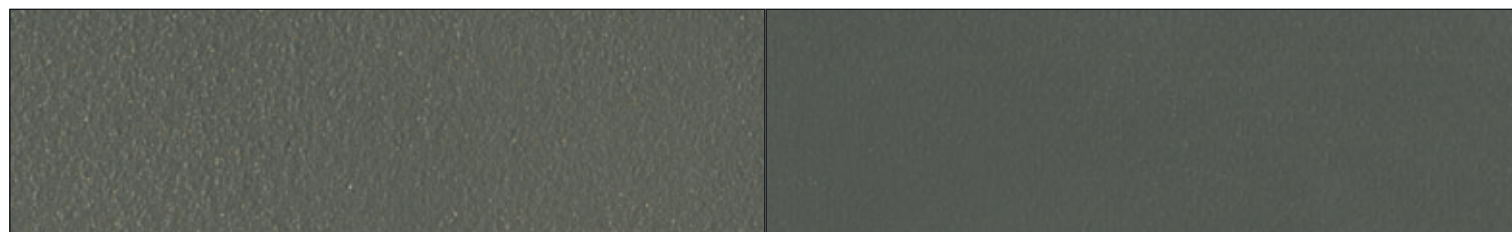

F

ZURICH GR

W



F

NEW YORK GR

W



F

BERLIN GR

W

osnovna boja bijela
white base



F

BOSTON GR

W



F

PARIS GR

W



F

VENEZIA GR

W

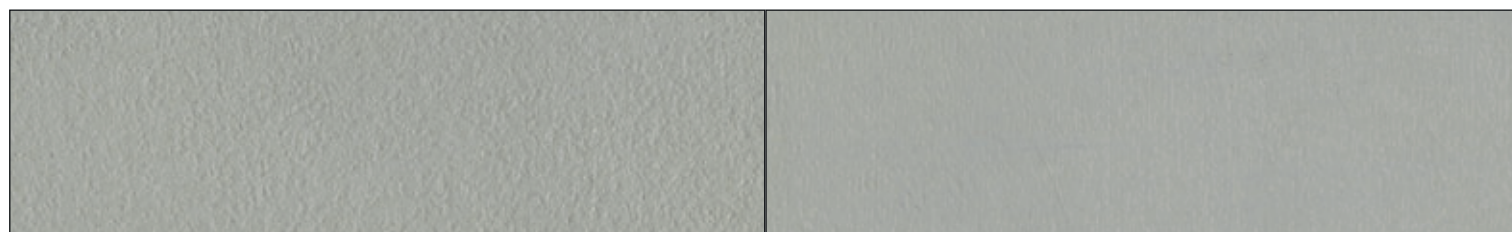

F

SEOUL GR

W

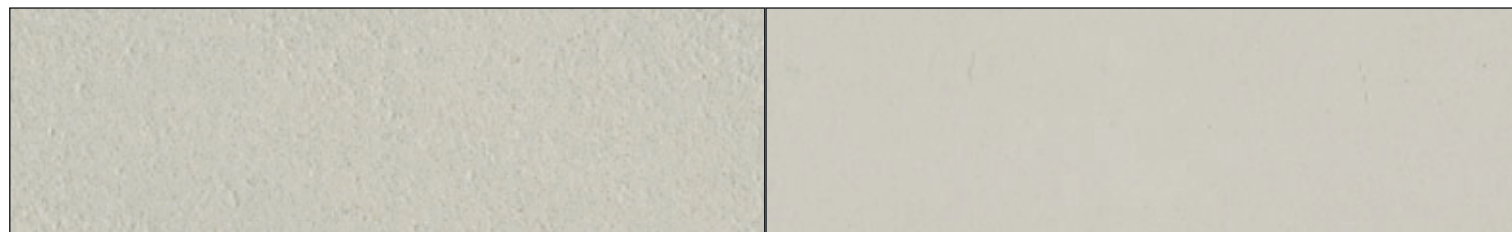

F

MILANO GR

W

GREY

osnovna boja natur *natural base*



F

BOSTON GR

W



F

PARIS GR

W

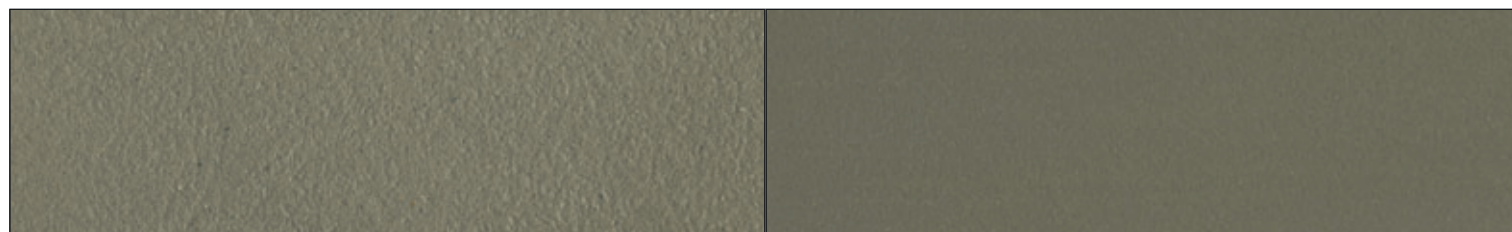

F

VENEZIA GR

W



F

SEOUL GR

W



F

MILANO GR

W

SMEĐA

osnovna boja bijela
white base



F

CHOCOLATE BR

W



F

WESTERN BR

W



F

CANYON BR

W



F

COCOA BR

W



F

SAND BR

W

BROWN

osnovna boja natur *natural base*



F

CHOCOLATE BR

W



F

WESTERN BR

W



F

CANYON BR

W

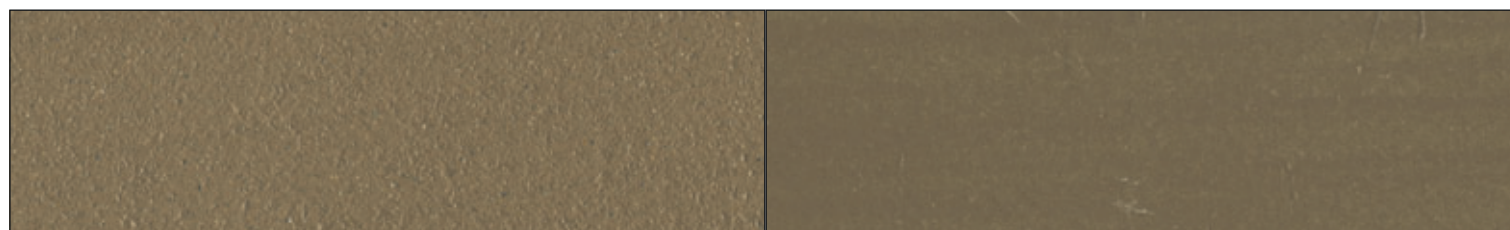

F

COCOA BR

W



F

SAND BR

W

IZBOR **BOJA**

TAMNOSMEĐA

osnovna boja bijela
white base



F

MOKA DB

W

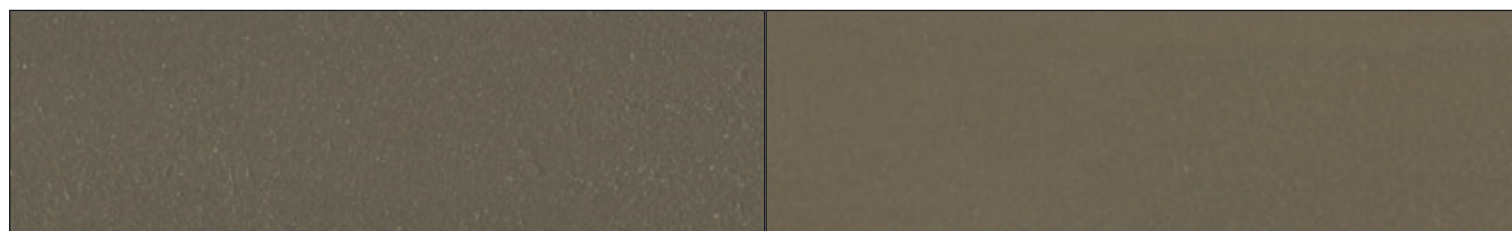

F

TOBACCO DB

W



F

COFFEE DB

W



F

PEPPER DB

W



F

KOLA DB

W

DARK BROWN

osnovna boja natur *natural base*



F

MOKA DB

W



F

TOBACCO DB

W



F

COFFEE DB

W



F

PEPPER DB

W



F

KOLA DB

W

CRVENA

osnovna boja bijela
white base



F

FUEGO RE

W



F

ETNA RE

W



F

JAVA RE

W



F

VESUVIO RE

W



F

TENERIFE RE

W

RED

osnovna boja natur *natural base*

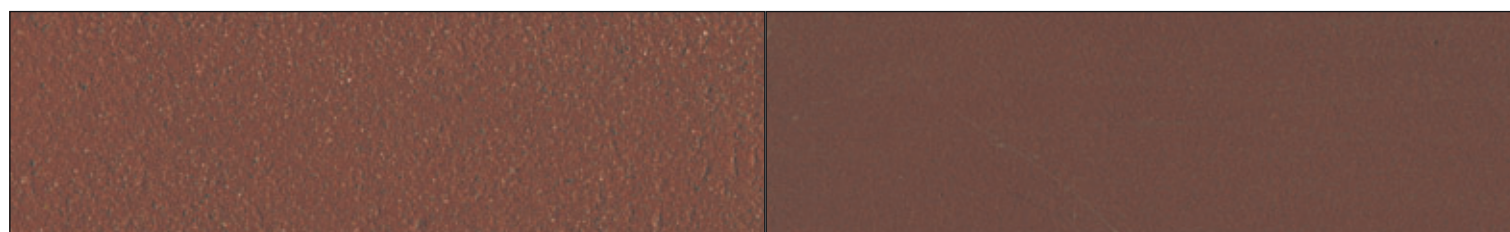

F

FUEGO RE

W



F

ETNA RE

W

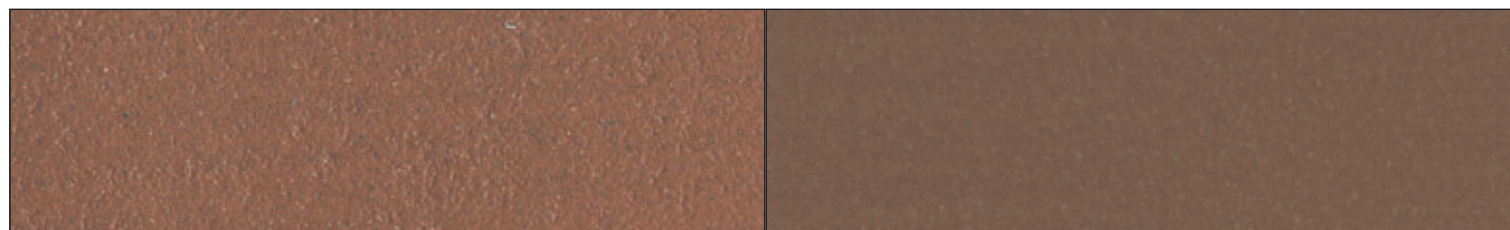

F

JAVA RE

W



F

VESUVIO RE

W



F

TENERIFE RE

W

ZELENA

osnovna boja bijela
white base

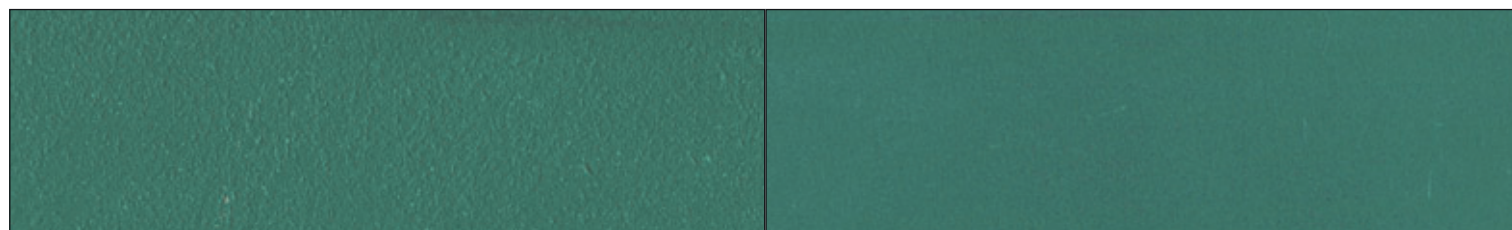

F

BLACK FOREST GN

W

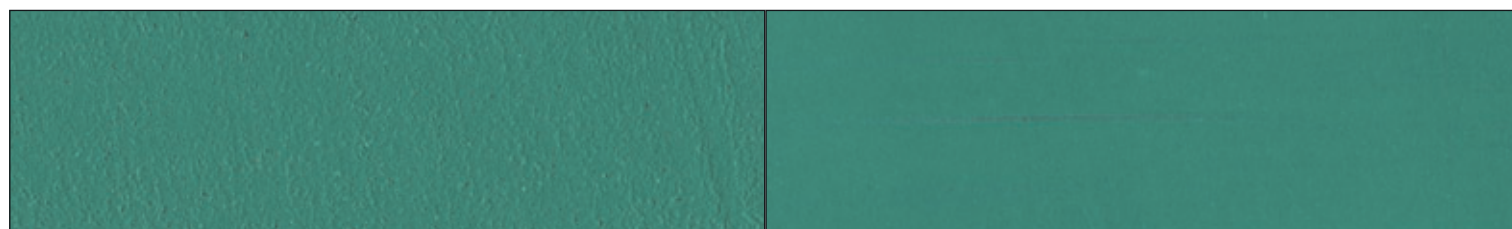

F

GREEN MOUNTAIN GN

W



F

BORNEO GN

W



F

SEQUOIA GN

W



F

BAMBOO GN

W

GREEN

osnovna boja natur *natural base*

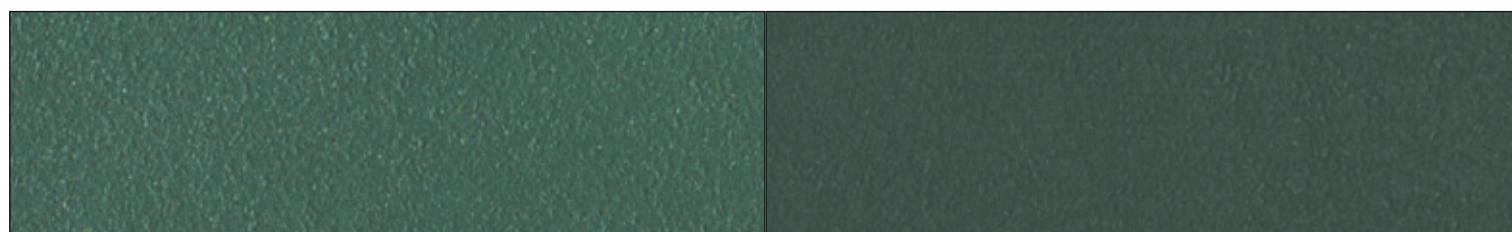

F

BLACK FOREST GN

W

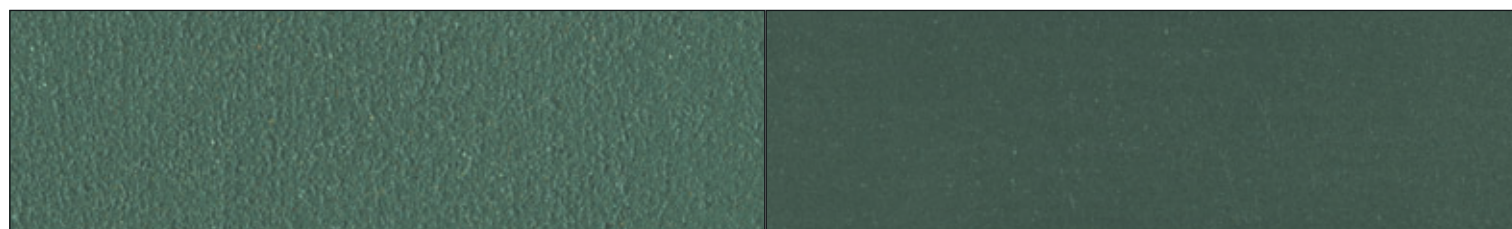

F

GREEN MOUNTAIN GN

W

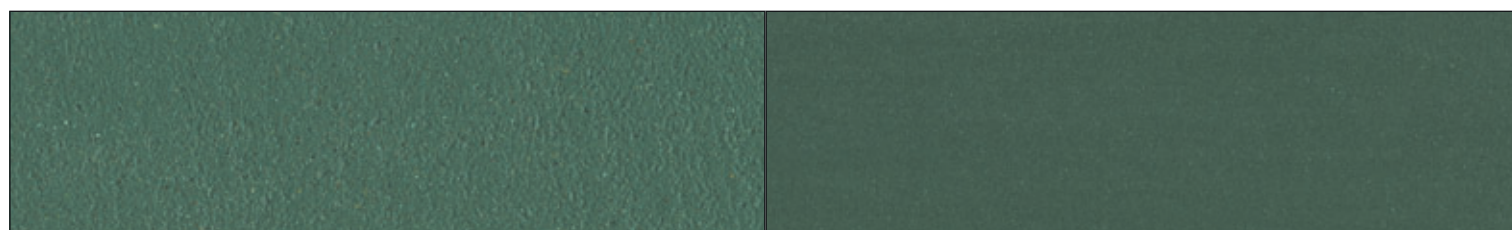

F

BORNEO GN

W

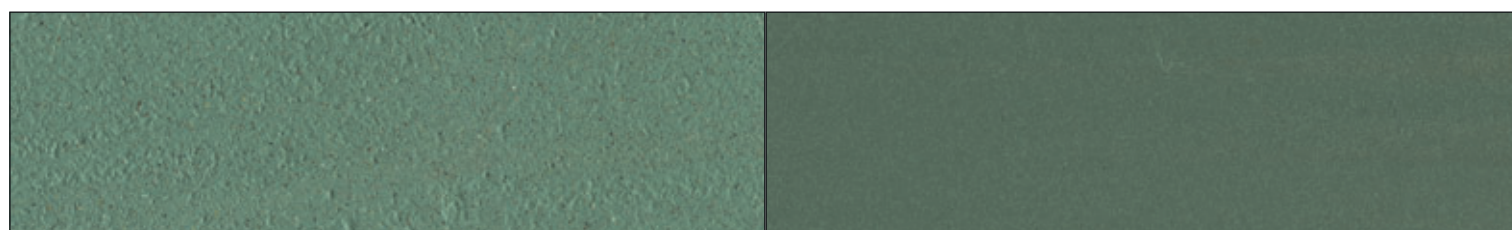

F

SEQUOIA GN

W

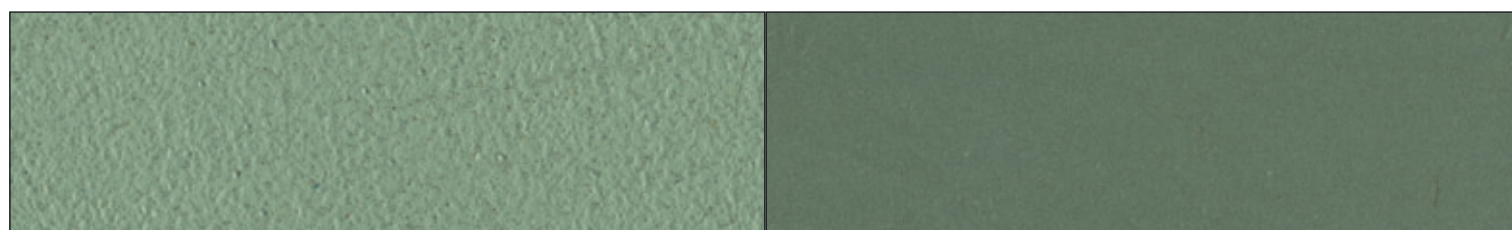

F

BAMBOO GN

W

IZBOR **BOJA**

SVJETLOŽUTA

osnovna boja bijela
white base



F

MIMOSA YL

W



F

SUNSHINE YL

W



F

SUMMER YL

W

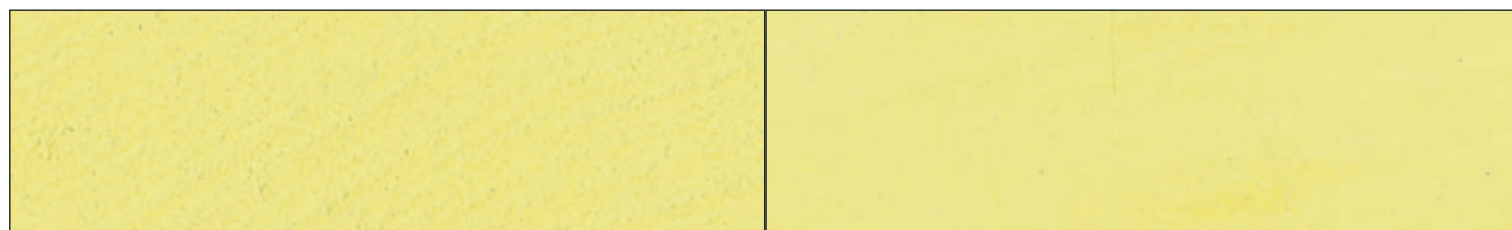

F

VANILLA YL

W

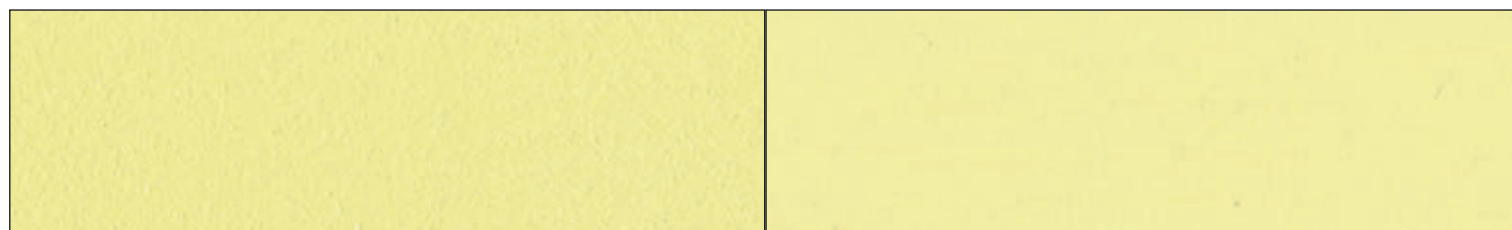

F

MAIZE YL

W

BRIGHT YELLOW

osnovna boja natur *natural base*

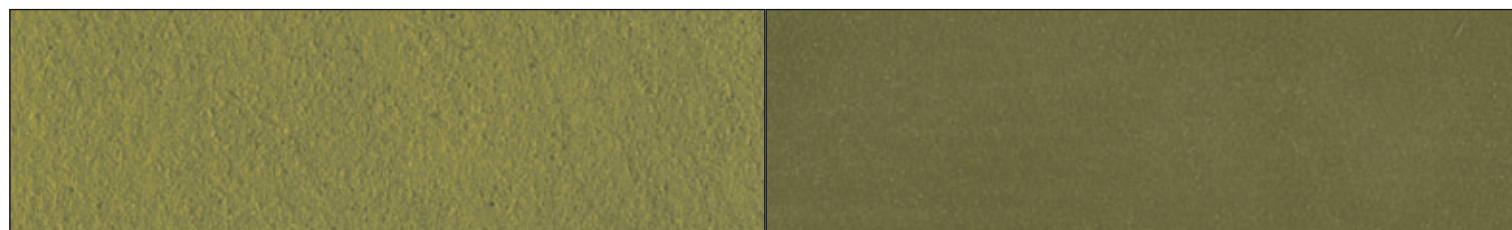

F

MIMOSA YL

W



F

SUNSHINE YL

W

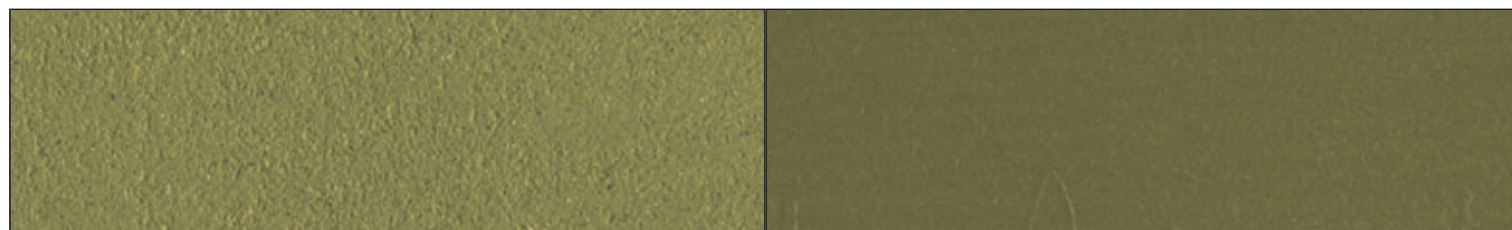

F

SUMMER YL

W

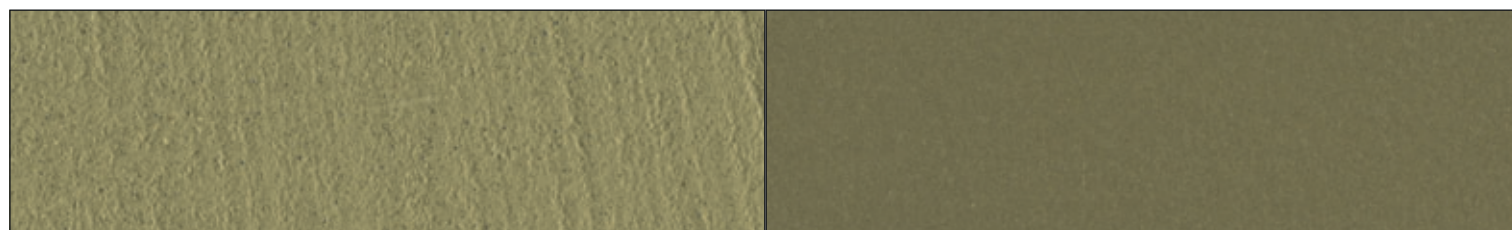

F

VANILLA YL

W



F

MAIZE YL

W

OKER ŽUTA

osnovna boja bijela
white base



F

SAFRAN YO

W



F

SUNFLOWER YO

W



F

AMBER YO

W



F

MANGO YO

W



F

PYRAMID YO

W

OCHRE YELLOW

osnovna boja natur
natural base



F

SAFRAN YO

W

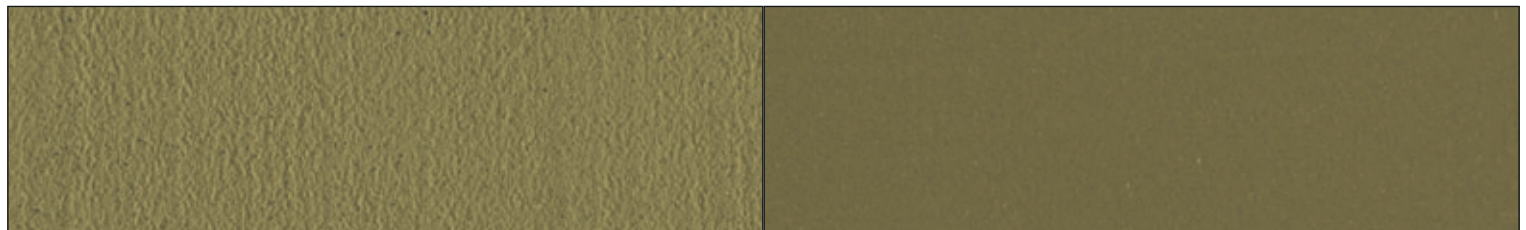

F

SUNFLOWER YO

W



F

AMBER YO

W



F

MANGO YO

W

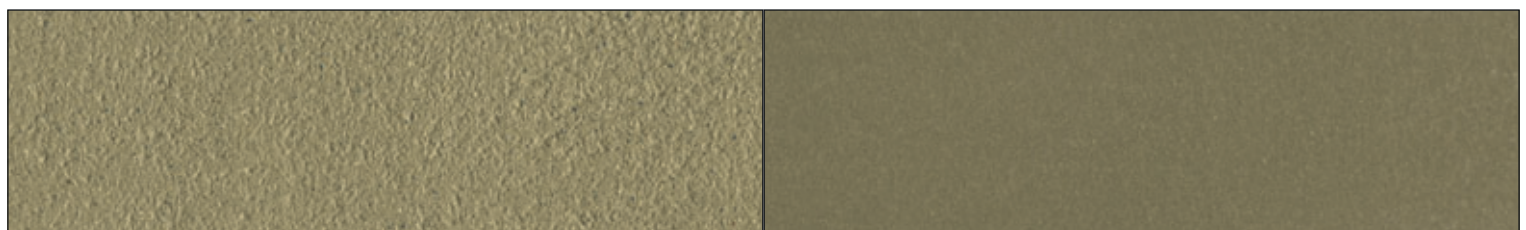

F

PYRAMID YO

W



REFERENCE

REFERENCES



A



B







B



Showroom IDW ITALIA
(Chiavazza - Biella - Italija)
IDW ITALIA Showroom
(Chiavazza - Biella - Italy)



A

A

Prodajni salon Simonetti (Civitanova Marche - Macerata - Italija)
Simonetti dealer (Civitanova Marche - Macerata - Italy)

B

Prodajni salon Vallati (Castel Del Piano - Grosseto - Italija)
Vallati dealer (Castel Del Piano - Grosseto - Italy)





A



B

A B

**Specification Centre “Mapei World”
(London - Velika Britanija)**
“Mapei World” Specification Centre
(London - UK)



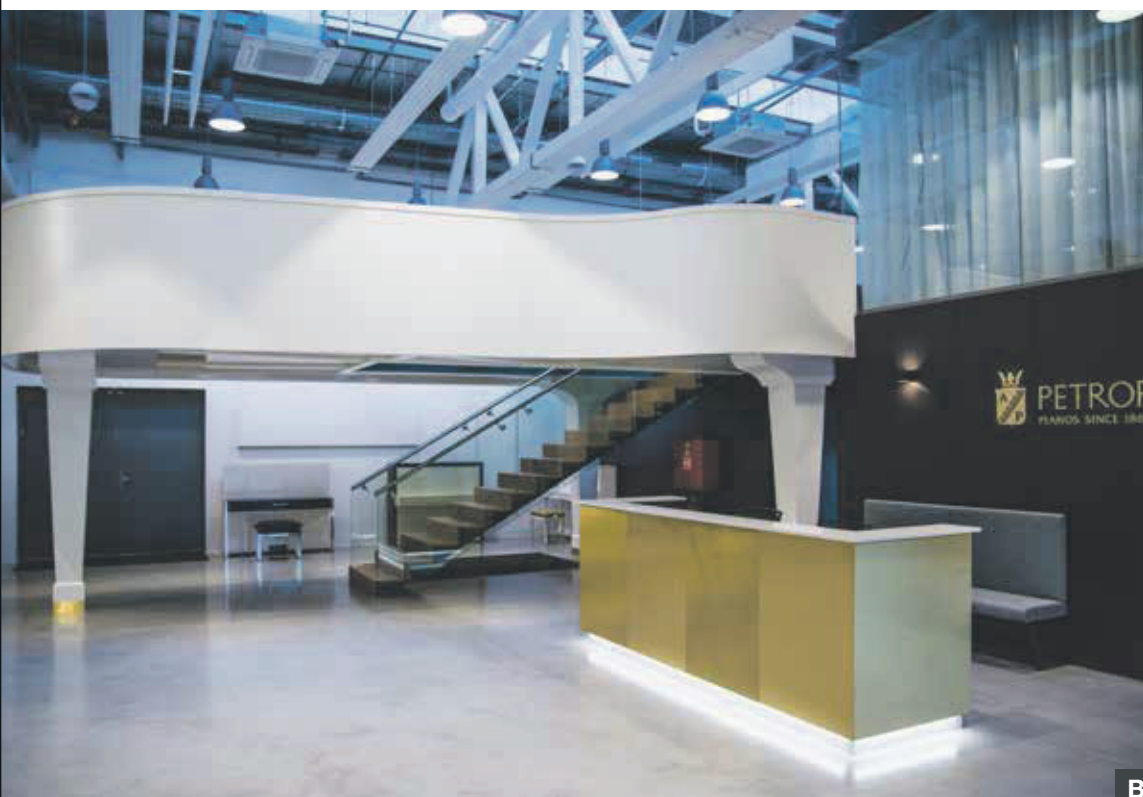

A B C

**Petrof Gallery
(Hradec Kralove - Republika Češka)**

Petrof Gallery
(Hradec Kralove - Czech Republic)





A



B



C

ABC

**Izložbeni prostor Saccaro
(Porto Alegre - Brazil)**

Saccaro Showroom
(Porto Alegre - Brasil)

DE

**Uredi Wisma Lafarge
(Petaling Jaya - Malezija)**

Wisma Lafarge offices
(Petaling Jaya - Malaysia)





A



B



C

A B C

**Zhongnan Group Office @ Shanghai
(Shanghai - Kina)**

Zhongnan Group Office @ Shanghai
(Shanghai - China)







A B

Thrudesign Wood DIY Workshop (Peking - Kina)
Thrudesign Wood DIY Workshop (Beijing - China)





B



C

A B C

Muzej znanosti i tehnologije "Leonardo Da Vinci" (Milano - Italija)

"Leonardo Da Vinci" Museum of Science and Technology (Milan - Italy)



A

A

**Galerija moderne
i suvremene umjetnosti
(San Marino)**

Modern and Contemporary Art Gallery
(Republic of San Marino)

B C

**Muzej karnevala
(Sciaccia - Agrigento - Italija)**

Sciaccia Carnival Museum
(Sciaccia - Agrigento - Italy)



B



C





A B

Restoran "A Mano" (Atena - Grčka)
"A Mano" restaurant (Athens - Greece)





A B

Restoran Oyster Fish
(Termoli - Campobasso - Italija)
Oyster Fish Restaurant
(Termoli - Campobasso - Italy)



A B C

Park Zaryadye (Moskva - Rusija)
Park Zaryadye (Moscow - Russia)







A



B



C

A B C

**Santa Barbara Eco Beach Resort
(Ponta Delgada - Portugal)**

Santa Barbara Eco Beach Resort
(Ponta Delgada - Portugal)



A



B



C



D



A B C D

**Santa Barbara Eco Beach Resort
(Ponta Delgada - Portugal)**

Santa Barbara Eco Beach Resort
(Ponta Delgada - Portugal)

A B C D

Hotel i restoran "Villa Natia"
(Mottola - Taranto - Italija)
"Villa Natia" Restaurant Hotel
(Mottola - Taranto - Italy)



A



B



C







B



C

A B C

Hotel i restoran "Villa Natia"
(Mottola - Taranto - Italija)
"Villa Natia" Restaurant Hotel
(Mottola - Taranto - Italy)





A B C

Stanovi Karma Line (Moskva - Rusija)
Karma Line Residences (Moscow - Russia)



A

A
White Exclusive Suites & Villas (Lagoa - Portugal)
White Exclusive Suites & Villas (Lagoa - Portugal)

